



— WHY —  
The Power of  
One-to-One  
— MATTERS —



Have you ever had a mentor? Your own guide to help you navigate a challenging time can make all the difference.

Well trained and motivated, mentors are vital to the free One-to-One support ABCD offers. Nearly 1,000 have been trained since our founding in 1999. In 2015, we added mentors from Arizona, Illinois, Indiana, Texas and Wisconsin. Our personalized approach takes into consideration the whole person and with each new mentor we improve our ability to find the ideal match for everyone we serve.

My Mentor had more in common with me than a diagnosis and treatment plan. She totally understood my fear of leaving my young daughters without a Mom and my concerns about my illness impacting my career because those were concerns she had faced.

**She helped me cope and manage all the parts of my life during the hardest time of my life.**

On behalf of the board and staff, thank you for your support. You make possible the hundreds of personalized match connections every year and thousands of support calls through our Helpline. Support like ours is now recognized by the medical community as an essential part of "survivorship" support, non-clinical services vital to easing the burden of the breast cancer journey.

We invite you to join us in review of our progress and ask you to continue your involvement by helping us maintain and grow programming that develops close meaningful mentoring relationships with those that need them most.

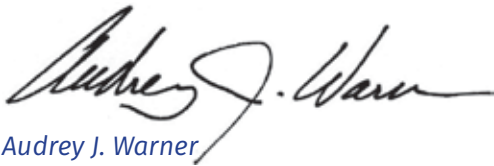

Audrey J. Warner  
2015 President  
Board of Directors



---

DEAR  
FRIENDS

---

Even though breast cancer was no stranger to my family, I never thought I would be dealing with the same battle. Two years prior to my diagnosis, two of my three sisters were treated for breast cancer. It was a rude awakening when I too was told I had early stage ductal carcinoma.

Even with all the support my family and sisters offered, the knowledge I gleaned from their experiences, and all the research and preparations I made, I found myself struggling with anxiety and fear right before my surgery.

Neither of my sisters had the exact micro surgery I was going to be having, leaving me with a lot of questions.

I'm normally someone who tackles a problem head on. If there's a problem, solve it; if something is broken, fix

it. But processing and coping with a breast cancer diagnosis, and the many treatment decisions needing to be made is an entirely different beast.

**I was searching for something to help ease my fears.** I decided to dig through the pages and folders and binders of information that I had received and came upon the ABCD brochure. I thought, "It can't hurt to give it a try." If they can connect me with someone that has been through the exact micro surgery I was having and the same cancer, it's worth a shot.

ABCD (Nancy Huck, Helpline Mentor) was able to find that someone for me. That simple call to the Helpline connected me to my first Match Mentor, Therese Quinn. She helped calm my nerves, answered all the questions that only someone who

## KATHY SHAW

THE POWER OF ONE-TO-ONE

Therese Quinn | Mentor



Nancy Huck | Mentor



Kathy Shaw and Dave Kaufmann



has been through cancer and my specific surgery could answer. She was there before and after my surgery, to let me vent and listened to all the things that I knew she could relate to. I knew I could call her if I needed anything: knowing that was priceless.

When I was dealing with some healing issues that Therese didn't have experience with, I reached out to ABCD to see if there was someone else they could link me with to help me through my healing process. Not only did the match specialist find a Mentor that dealt with my very specific healing issues (Thank you, Jennifer Utter), they also found me another Mentor when I needed support through Phase 2 of the specific reconstructive surgery I had chosen (Thank you, Ellen Benson).

All three ladies were exactly what I needed at the time I needed them. I didn't have to set up an appointment, fulfill another deductible, or sit in a waiting room with six drain tubes hanging from my body feeling like I was going to pass out. They were a text, phone call, or email away. **They felt the raw emotion of the journey only someone who has been diagnosed with breast cancer can connect with.**

I am happy to say I have been cancer free since November 26th, 2014. **ABCD and my Mentors were instrumental in my treatment and my recovery from breast cancer.** And for that, I will be forever grateful.

I am so grateful that at the end of 2015 I decided I wanted to give back to the organization that helped me. I signed

up for ABCD'S Mentor Training program and headed to Illinois for two days of education and training to become a Mentor to someone in her time of need. By the end of the two days I found myself thinking... "Wow, ABCD is really onto something here." I knew how important my Mentors were to me, but to feel the energy from the breast cancer survivors in the room who also wanted to voluntarily help those in need was really special.

ABCD is an organization that speaks to how I feel our world should be. By giving to others selflessly, we foster the desire to give selflessly in return. I look forward to the day when I get my first call on the Helpline or I am matched with my first person and I too can say with a soft ear and warm heart, I understand...



**"I look forward to the day when I get my first call on the Helpline or I am matched with my first person and I too can say with a soft ear and warm heart, I understand..."**

## Metro Chicago Young Professionals Committee – Party with a Purpose



Roxanne Elster

Over \$27,000 raised and 300+ in attendance! Yes, the May 8, 2015 debut of the Chicago Young Professionals Committee and its first “party with a purpose” was a hit! Guests enjoyed fabulous food, music and heard the personal story of Roxanne Elster a breast cancer survivor diagnosed in her mid-twenties. With the support of **Pinstripes** as presenting sponsor, Committee Founder Brett Horowitz gathered a team of volunteers who recruited more sponsors and threw one amazing mission-focused party. Joining Brett were Committee members Alana Cohen, Melyssa Goldberg, Andrew Neems, Alex Newman, Jordan Multack, Tamara Rosin, and Kara Zelman. **This great team secured a diverse roster of sponsors: @Properties, Becker Healthcare, Charter Steel, Chicago Title, Fragrant Isle, Karen Rish Designs, Laurie & Robert Rosin, Linda and Jeffrey Wolfson Family Foundation, Load Delivered Logistics, LYFE Kitchen, Marketing Partners International, Morgan Stanley, Networked Insights, Polk Family Foundation, Ruth & Joe Rosin and The Zelman Family.** The Committee’s success means ABCD can continue to expand its personalized support services in Chicago, especially reaching the medically underserved. To connect with Chicago YPC for its next project or learn how you can host a DIY third-party event, send an email to [communications@abcdmentor.org](mailto:communications@abcdmentor.org).



LaTonya Lucas & Judy Mindin

## Jammin’ 98.3 FM/Energy 106.9 FM sponsors Zumba for ABCD

Elite Sports Club in Mequon was filled with high energy and excitement on October 10th as over 100 women and men came to Zumba for ABCD. **Sponsored by Jammin’ 98.3FM/Energy 106.9FM, LaTonya Lucas (Marketing/Promotions Director) and her team together with the Elite Sports Club staff put on a 3rd Party Event to benefit ABCD that had everybody moving to the music.** It was a morning to remember... a great workout, raffle, healthy treats and a lot of enthusiasm. Our sincere thanks to Jammin’ 98.3FM/Energy 106.9FM, LaTonya and her team as well as the staff at Elite Sports Club of Mequon – your support helps ABCD continue to make a difference in the lives of all those dealing with breast cancer.

## Wisconsin Broadcasters Association Honors B93.3 FM's Work with ABCD

ABCD has partnered with B93.3 FM since 2009. For our sixth year of partnership, B93.3 launched a new approach to raising the ABCD banner, **earning radio hosts CV and Van MacNeil and the station the prestigious Wisconsin Broadcasters Association Award for Best Community Service 2015.** For the first five years, the station hosted a day-long radio-a-thon. This year, B93.3 took it up several notches, committing the entire month of October to ABCD's mission-message. Featuring interviews with program participants, mentors, staff and donors, these stories of impact were shared via radio, web site postings and promoted through television collaborations. This in-depth approach led to more inquiries for service and a heartfelt email from a listener who decided it was time to train as a mentor. CV joined the story personally, recalling how breast cancer has affected her family. Thank you CV, Van and everyone at B93.3.



Van MacNeil & CV

ABCD

THRIVING IN PARTNERSHIP

## Partnership with Baptist Health Leads to Growth in Texas

ABCD closed 2015 with a bang - hosting our third New Mentor Training, our second Face-to-Face support workshop and attendance at the world's largest breast cancer conference, the San Antonio Breast Cancer Symposium. Our San Antonio partner, Baptist Health, has hosted three trainings since 2013. ABCD now has 43 dedicated and passionate San Antonio-based mentors who volunteer with both ABCD and Baptist Health. And, many are Spanish/English bi-lingual. **While in Texas, we hosted our signature Face-to-Face gathering for mentors from all three training classes, thanks to Baptist Health's Kathy Friedrichsen.** A highlight moment: a powerful one-to-one connection for a dear friend of a 2014 training alumna who was just diagnosed with Stage 4 and a 2013 training alumna who is a metastatic mentor. Deep learning and valuable networking followed at the symposium where Program Specialist Minerva Cornejo and Deputy Director Kim Melcher met up with the renowned Dr. Susan Love.



Kathy Friedrichsen

# MEDICAL & COMMUNITY ADVISORY COUNCIL

**Dawn Anderson**  
*Wisconsin Breast Cancer Coalition*

**Rebecca Anderson, Ph.D**  
*Medical College of Wisconsin*

**Saleem Bakhtiar, M.D.**  
*Aurora Sinai Medical Center*

**Carol Cameron**  
*Pink Shawl Initiative*

**Darryl Cremer**  
*Jane Cremer Foundation*

**Kathryn Klein Havens, M.D.**  
*Zablocki VA Medical Center*

**Oza Holmes, RN, MS, CBCN**  
*Aurora Sinai Medical Center (ret)*

**Gwen Jackson**  
*Community Volunteer*

**Pam Lyon, R.N.**  
*Aurora Women's Pavilion*

**Karen Maynard**  
*Wisconsin Breast Cancer Coalition*

**Wendy Mikkelsen, M.D.**  
*Aurora St. Luke's Medical Center*

**Michele Nygro**  
*BMO Harris (ret)*

**Jane Perlmutter, Ph.D.**  
*Gemini Group*

**Joan Prince, Ph.D**  
*University of Wisconsin-Milwaukee*

**Anna Purdy, N.P.**  
*Froedtert & the Medical College  
of Wisconsin*

**Mark Sabljak**  
*Milwaukee Business Journal*

**Robyn Shapiro, J.D.**  
*Drinker, Biddle & Reath LLP*

**Thelma A. Sias**  
*We Energies*

**Deb Theine, R.N.**  
*Columbia St. Mary's Hospital*

**Sue Ann Thompson**  
*Wisconsin Women's Health Foundation*

**Judy Tjoe, M.D.**  
*Aurora Sinai Medical Center*

**Deborah Ushakow**  
*Southeastern Oneida  
Tribal Services*

**Marjorie Vukelich, M.D.**  
*Aurora Health Center – Slinger (ret)*

**Alonzo Walker, M.D.**  
*Medical College of Wisconsin*

**Leslie J. Waltke, Ph.D**  
*Aurora Rehabilitation Center*

**J. Frank Wilson, M.D.**  
*Medical College of Wisconsin*

**John Yousif, M.D.**  
*Cosmetic and Skin Care Center Mequon*

## ABCD FUNDAMENTAL BELIEFS

People affected by breast cancer – patients, family and friends – benefit from personalized, reliable informational and emotional support as a complement to appropriate medical care.

One-to-one support provided by people who have first-hand experience with similar breast cancer diagnosis, treatment history and similar life circumstances is a fundamental element of personalized support.

One-to-one support, which we call mentoring, is essential to building a life after diagnosis, leading to a more confident, empowered survivor.

The best mentors are well trained and professionally supported.

It is important to respect the individual choices of those who turn to us for support.

Confidentiality is critical to building trust.

Being responsive to the survivorship needs of mentors is a vital part of our work.

ABCD will take a leadership role in promoting the value of one-to-one support and establishing it as a standard element of care for all breast cancer patients.

ABCD is a credible resource for up-to-date information about breast cancer and a reliable conduit to other personalized support services.

Regardless of ethnic background, gender, religion or sexual orientation, everyone diagnosed with breast cancer, and their family and friends, has a right to ABCD's help without cost.

"ABCD helps to enhance our care of patients to meet the needs that no one else could understand."

Alonzo P. Walker, MD & Anna Purdy, NP

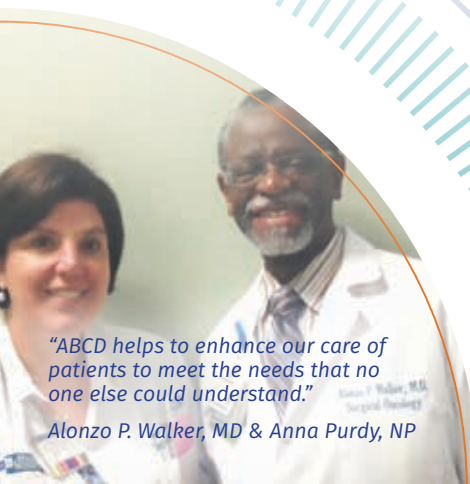





# MELODIE WILSON OLDENBURG

ABCD FOUNDER | 1950 - 2009

**“There is so much more for us to do..”**

In 1999 anchorwoman, television reporter and Emmy award-winning journalist Melodie Wilson Oldenburg founded ABCD: After Breast Cancer Diagnosis. She did it in a manner similar to how she went public in 1992 with her own breast cancer diagnosis—determined, fearless, with a little stubbornness, a pinch of bravado and lots of love and compassion.

Melodie was driven by her strong commitment to helping all those dealing with breast cancer. She worked tirelessly to assure everyone dealing with breast cancer had access to FREE, personalized support. She believed with all her heart that no one should go through breast cancer alone.

Melodie was 49 when she launched ABCD: After Breast Cancer Diagnosis and only 59 when she lost her battle with breast cancer. Her dedication to ABCD and her belief in the power of one-to-one were second only to her grace and her everlasting spirit.

Today, as we continue down the path she set for ABCD, we know she is smiling!

**\$50,000+**

Balistreri Owned & Operated Sendik's Food Markets  
 Brewers Community Foundation, Inc.  
 Harley-Davidson Motor Company  
 Wayne C. Oldenburg  
 United Way of Greater Milwaukee

**\$15,000 - 49,999**

Jody & Mark Furlong  
 Greater Milwaukee Foundation, Inc.  
 Metro Chicago Young Professionals Committee  
 Sargento Foods, Inc.  
 Mark S. Young & Liza Longhini

**\$7,500 - 14,999**

BMO Charitable Fund  
 BMO Harris  
 Boston Store  
 Community Health Charities of Wisconsin  
 Community Health Charities - National  
 Edward U. Demmer Foundation  
 The Institute of Beauty & Wellness, an Aveda Training Center  
 Marcus Hotels & Resorts (InterContinental Hotel Pink Room)  
 Keith Mardak & Mary Vandenberg  
 Mr. & Mrs. Daniel F. McKeithan, Jr.  
 Oldenburg Group Incorporated  
 Wakerly Family Foundation  
 Women & Girls Fund of the Waukesha County Community Foundation, Inc.

**\$2,500 - 7,499**

Baird  
 Elizabeth Brenner & Steve Ostrovsky  
 Cancer Treatment Centers of America  
 Cedar Street Charitable Foundation  
 Faye's, Inc.  
 Ginny Finn & Evan Lenhardt  
 Kathleen & Lawrence Gentine  
 Habush Habush & Rottier S.C.  
 Linda E.B. Hansen  
 Margaret Harris  
 Yvonne & George Hoff  
 Johnson Controls  
 Milwaukee Radio Alliance  
 Mulligans Irish Pub & Grill  
 Northwestern Mutual Foundation  
 Reinhart, Boerner, Van Deuren sc  
 Anna & R.F. Teerlink  
 Audrey & Robert Warner  
 Cathy & Michael White  
 Dennis Zacher & Family

**\$1,000 - 2,499**

Joan & Richard Abdo  
 Bartolotta Restaurant Group  
 Baxter International Foundation  
 Becker's Healthcare  
 Jane & James Bell  
 Benevity - Community Impact Fund  
 Jeffrey Budzisz  
 Catholic Financial Life  
 Cedarburg Junior Woman's Club  
 Chase Family Foundation, Inc  
 Cleary Gull Holdings - IMS  
 Cheryl & Carey Cooper  
 Deloitte  
 Marnie DiCristi

Alexandra Dousmanis-Curtis  
 Foley & Lardner LLC  
 Froedtert & the Medical College of WI  
 Joyce Garbaciak & Bernard Bobber  
 Paula & Louis Gentine  
 Godfrey & Kahn, S.C.  
 Paul Greff  
 Brett Horowitz  
 Ruth Kallio-Mielke & Steve Mielke  
 Kuehl Family Foundation  
 Lubar Family Foundation, Inc.  
 Marketing Partnerships International  
 Jan & Vince Martin  
 Dee Mater Heuschele  
 MGIC Investment Corporation  
 Milwaukee Journal Sentinel  
 Marjorie & Scott Moon  
 Ann Murphy  
 Norbell Foundation  
 Northwest Minnesota Foundation  
 Palermo Villa, Inc.  
 Greg Palmer  
 Park Bank Foundation  
 Polk Family Charitable Fund  
 Susan & Thomas Quadracci  
 Marsha Renner  
 Rite Hite Foundation  
 Laurie & Robert Rosin  
 Nancy & John Sennett  
 Sensient Technologies Foundation, Inc.  
 SHAW Youth Hockey  
 Susan & Cary Silverstein  
 Lisa Sivanich  
 The Buzzard's Nest, LLC  
 Anne & Mark Train  
 United Way - Metro Chicago  
 Waukesha West High School  
 We Energies Foundation  
 Wisconsin Media  
 Linda & Jeffrey Wolfson  
 Kara Zelman  
 Diane & Edward Zore

**\$500 - 999**

Bonnie Anderson  
 Allen Baum  
 Donna & Donald Baumgartner  
 Bemis Company Foundation  
 Cheryl Biro  
 Blue Mound Golf & Country Club  
 Brookfield Central High School  
 Therese & William Burkhart  
 Jacque & John Busby  
 Charter Steel Training  
 CNA Foundation  
 Cream City Foundation  
 Amy & Thomas Danforth  
 Patricia Denman  
 Claudia Egan  
 Elizabeth & Frederic Friedman  
 Kathleen & Jeffrey Fuller  
 Barbara Gengler  
 Darrel Hackett  
 Mark Hogan  
 Marianne & William Horowitz  
 Natalja Howell  
 Janet & Ken Howenstine  
 Hunzinger Construction Company  
 Impressions Day Spa

Sarah & Vladimir Jelencic  
 Kristine & John Kebisek  
 Amy & Thomas Kielma, DDS  
 Linda & Thomas Kinney, PhD  
 Nancy Klind  
 Erna Kljajo  
 Judy & Gary Kuphall  
 Carisa & Jon Ludwig  
 Madison Homebrewers & Tasters Guild  
 MBM  
 Helene Meyer  
 Morgan Stanley  
 Muskego High School - Baseball Booster Club  
 Gayle Nobbs  
 Rose & Ryan Oldenburg  
 William O'Toole  
 Plum Moving Media  
 Jill & Lou Raizin  
 Rufus King International High School  
 Jo & Robert Wagner  
 Wells Fargo  
 West Bend High Schools

**\$250 - 499**

Doris & G. Woodrow Adkins  
 Associated Bag  
 AT&T  
 Jocelyn & Ethan Bach  
 Barbara Barrow  
 Char & James Becker  
 Brighton Retail  
 Chicago Title  
 Roman Claas  
 Julia Cochrane  
 Amy & Tony Coffaro  
 Kathleen & Jack Congleton  
 Carrie Cooper  
 Corporate Financial Advisors  
 Cindy & Mark Donovan, DDS  
 Educators Credit Union  
 Kathleen & Kent Ehley  
 Mary & John Emory  
 Erik Of Norway  
 Barbara Fuldner  
 Elizabeth & Matthew Gabrys  
 Denise & Glenn Goergen  
 Liz & Michael Hayes  
 Hupy & Abraham, sc  
 IBM - Employee Services Center  
 Illinois Credit Union League  
 Inspiration Studio, LLC  
 Michael Jassak  
 Karen Rish Designs  
 Pamela & Steven Katz  
 Patti Keating-Kahn  
 Judith & Gale Klappa  
 Knueppel HealthCare Services, Inc.  
 Nancy Lagowski  
 Sallie & John Lamers  
 Jill & John Langemak  
 Cindy & Peter Laper  
 Load Delivered Logistics  
 Janice & Kevin Lubner  
 Marcus Corporation Foundation  
 Cliff Marks  
 Maureen McGinnity  
 Milwaukee Catholic Home  
 Nick Mollgaard  
 Mr. G's Logan Creek Grille



# 2015 DONORS

The following pages salute the generous people and organizations investing in ABCD's impact. If you find an error or omission, please accept our humble apology and bring it to our immediate attention for correction.

Muskego Junior Warriors Youth Football  
Networked Insights, Inc.  
Northern Trust  
Mary Ellen & Bruce Pindyck  
Anna Queram  
Julie & Michael Roberts  
Nancy Roberts  
Andrea Roschke  
Sandra Lee Rubin  
David Ryan & Denise Ferreira  
Amanda Schneiker  
Sisters of Charity & St. Joan Antida High School  
Kimberly & Jeffrey Strike  
Margaret & Michael Welch  
Wisconsin Women's Health Foundation  
Rebecca & Casey Young  
James Young II  
Anita & Jeffrey Zagrodnik  
Sharon Zalewski  
Megan Zumach-Ettmayer

**\$100 - 249**

Kelly Alvarez  
Amy's Candy Kitchen, Inc.  
Kathleen & Anthony Asmuth III  
Aspen Medical Aesthetics & Laser Clinic  
Lauren Bailey  
Christa Baldrige  
Amanda Baltz  
Karen & Kevin Behl  
Ann & Christopher Behrs  
Linda Bell  
Catherine Bennett  
Bruce Blair  
Linda & Mark Blumenthal  
Felicia Bogdanski  
Debra Brash  
Brew City Countertops & Milwork Inc  
Christy Brooks  
Traci & Alan Brown  
Joan & Peter Bruce  
Judith Budinger  
C1 Consulting LLC  
Patricia & Paul Cadorin  
Lynn & Joseph Casassa  
Barbara & Marvin Chassin, MD  
Nancy Claas  
Valerie Clarke  
Amelia Coffaro  
Patrice Connolly  
Consolidated Communications Foundation  
Thomas Content  
Jennifer Cook  
Anne Crandall  
Hedy & Alan Daniel  
Danleys Garage World  
Diana Del Rosso  
Rohini Desai  
Elizabeth & Richard Diehl  
Jeffrey Dobrinsky  
Mary & John Dowell  
Elaine Eisner  
Todd Endres  
Barbara Fedor  
Kristin & Robert Fewel  
Judy & Tom Fritsch  
Rocio & Joe Froehlich  
Deborah Fugenschuh  
Holly & T. Clark Gamblin, MD  
Claudia Busalacchi Garber

Paul Getto  
Kathy Glaser-Brown  
Grandma's House Day Care Centers, Inc.  
Brenda & Charles Graves  
Karen & Daryl Gullicksen  
Margaret & Wayne Hader  
Hamacher Resource Group  
Brenda & Jay Hanamann  
Leila & Joseph Hanson  
Marni & Michael Hebert  
Patricia Henson  
Louise Hermsen  
Jeffrey Heymann  
Jo Hillman  
Laura & Brian Hirano  
Christine & John Hojnacki  
Claire Horowitz  
Shirley Horton  
Nancy & David Huck  
Richard Ippolito  
Robyn & Alan Jensen  
Jewish Community Foundation of Los Angeles  
Ruth & Fred Joachim  
Steven Johnson  
Robin & Marc Joseph  
Kristen & Robert Joyce  
Arline & David Kallick  
Michelle Karch  
Suzanne & Richard Kelnhofer  
Barbara & Scott Klink  
Joyce & Gerald Knoch  
Cynthia Korman  
Lou Ann Koval  
Linda & Robert Krohn  
Christina Kuklinski  
Dana & Dane Lafontsee  
Sheldon Lavin  
Deborah & Ira Lavin Rosenberg  
Laurie Lehman  
Dawn LeMay  
Nancy Lepic  
Lawrence Levine  
Rita Lewenauer  
Logistics Management, Inc.  
Margaret & Kevin Long  
Carrie & David Lucke  
Mary Beth Malm  
Mantel Orthodontics, LLC  
Martin Luther High School Girls  
Volleyball Team  
Vida Matthews  
Kimberly Maute  
Jeanne Maxon  
Heidi Mayer  
Chris McAuliffe  
Dennis McEvoy  
Mary & John Moore, Jr.  
Kathleen & Tom Mortenson  
John Murray  
Mary & James Murray, Jr.  
Linda Neff  
Rhodeshia & Benjamin Nelson  
Marcy Neuburg  
Jillian & Keith Omdahl  
Eileen O'Neil  
Mary Patterson  
Katherine & Brian Perhach  
Cynthia & Ronald Pittelkow  
Steve Plonsker

Ellen & Donald Rebhun  
Reliable Water Services LLC  
Pat & David Rierson  
Louise Roepke  
Criselda Ros-Dukler  
Stephanie & Gregory Rothstein  
Mary Rowe  
Andrea Saewitz  
Patricia Sara  
Sara Investment Real Estate LLC  
Suzanne & James Sass  
Dee & Robert Schulz  
Katherine & William Shaffer  
Kathleen Shields  
David Short  
A Silver Lining Foundation  
Nancy & Steve Sitzberger  
Katy & Justin Sommer  
Mary & Daniel Spore  
St. Robert of Newminister Congregation  
Mary & Donald Stacy  
Marilyn & Frank Starck  
Sandra & Bruce Stark  
Ray Stevens  
Denice & Jim Stingl  
Sunflower  
The Brooks Group & Associates, Inc.  
Thrivent Financial for Lutherans  
Patricia & Thomas Towers  
Theresa & Timothy Treinen  
Barbara Ulichny  
Sandra Underwood, PhD  
Unique Builders, Inc.  
United Way Fox Cities  
United Way of San Antonio & Bexar County  
Patricia & Paul Van Aacken  
Laura & Mark Van Genderen  
Melanie Varin  
Fredlyn & John Viel  
Viking Plumbing, Inc.  
Dawn & Todd Vogelsang  
Stephanie & Steven Voss  
Jaclyn & Andrew Warshauer  
Ann & Joseph Wenzler  
Linda Werth-Meyer & Tom Meyer  
Faye & Rick Wetzell  
Birgitt Winter  
Carole Wollin  
Joseph Wouters  
Leslie Young  
Amanda Zagrodnik  
Lisa & Thomas Zdroik  
Kathryn Zeit  
Jeannine & Philip Zwieg

**\$1-99**

Allstate Insurance - The Giving Campaign  
AmazonSmile Foundation  
Dawn & Roy Anderson  
Adam Atest  
Marko & James Bast  
Halien & Michael Besaw  
Carolyn Boehmer  
Pat Bogenschuetz  
Michael Brennan  
Kristin & Paul Brienza  
Mary Briscoe  
Julie Brockhus  
Lisa Brown  
Rita Burfeind

Brianna & Ryan Burt  
Faith & Norbert Bybee  
Sandra Callaghan  
Bonnie & Thomas Callen  
Bonnie Caravella  
Sharon & Douglas Cardell  
Brenda & Roger Carlton  
Kevin Casey  
Jose Castro  
Kristin & Anthony Claas  
Constance Clark  
Dan Cole  
Jennifer & Michael Colla  
Joanne & Everett Corcoran  
Michelle Counsell  
Joy & Nicholas Covelli  
Connie & William Cox  
Lisa & Dan Curran  
Susan & John Cusatis  
Suzanne & John Denzine  
Peggy & Sam Dickman  
Carrie & Patrick Dlugosch  
Mary Dodge  
Kathryn & Alan Doll  
Joyce & Paul Donovan  
Dottke High School  
Ruth Drizen-Dohs  
Karen & Timothy Dyn Hoven  
Wendy & Matthew Evans  
Janet & Terrence Falk  
Cindy & Scott Ferguson

01/01/2015 - 12/31/2015

Peggy & James First  
Julia Fiul  
Stacey Forman Donnelly  
Lucy & Joseph Fox  
Namia Francis-Moore  
Katherine Francke  
Corinne Frieberg  
Jerome Friesch  
Kathleen & Edward Galvan  
Brenna Gamble  
Gael Garbarino Cullen  
Beth Gavin  
Rosalie Gazzana  
Jaclyn Geitner  
Ann Getsla  
Madeline Gianforte  
Anne & Frank Gimbel  
Susan Gleysteen  
Carolie & Donald Goniu  
Patricia & Brian Goode  
Goodshop  
Joan & Jeffrey Grant  
Karen & Jim Greer  
Griffiths Truck Service, Inc.  
Susan Haberman  
James & Anne-Marie Hanson, Jr.  
Stacie & Jason Harb  
Margaret & John Harris  
Mary Hart  
Mark Hastings

Luanne Hegeman  
Susan Hejduk  
Janet Herzfeldt  
Kay & David Hoerig  
Danielle Hohnstein  
Norene Horowitz  
Shawn Hostettler  
Sharon & Michael Huebner  
John Hunzinger  
Jean Huyler  
John Jackson  
Carol Jahnke  
Vicky Jeffers  
Karen Jeras  
Linda & Randal Joeckel  
Donna Johnson  
Emily Johnson  
Sandra & James Johnson  
Bonnie & Glen Kahler  
Renee Kahn  
Lisa Kaiser  
Patricia & Jeffrey Kaiser  
Mary & James Kaminski  
Paula Keating  
Sean Kelly  
Margaret & Marvin Kiefer  
Anthony Klein  
Jeffrey Koehler  
Jennifer Kopetsky  
Aaron Kopish  
Karen & Robert Kostrewa

Sally Noonan  
Morgan Oldenburg  
Colleen & Dennis O'Toole  
Mary Otto  
Maura & Brian Packham  
Helene Parker  
Anne & Richard Pastorek  
Paula Penebaker  
Gianni Pizzitola  
Gayle Prater  
Jill & Jim Raderstorf  
Kim Raderstorf  
Jeffrey Raderstrong  
Kathi & Jay Ratkowski  
Nora Reedy  
Bonnie & Charles Revie  
Nancy Richards  
Meghan Richardson  
Adrian Richfield  
Linda & Blaine Rieke  
Marguerite & David Roberts  
Carmen Roman  
Jeanie & Rick Rosiak  
Eddy Sadowsky  
Gloria & Robert Santilli  
Len Scarpinato  
Judith Schenk  
Christopher Scherer  
Judith & David Schieble  
Jeff Schmeckpeper  
Barbara & Timothy Schmidt  
Frances Schmidt  
Lori Schmidt  
Amy Schneider  
Mary Schnell  
Christine Schwartz  
Debra Serchin  
Serco, Inc.  
Patricia & Daniel Seymour  
MaryPat & Richard Shandor  
Elena Shebelski  
Kathy Sieja  
David Skelly  
Allison & Zach Stauder  
Joanne Stecker  
Cele Stepke  
Margaret Stratton  
Joan & Rev. John Suelflow  
Shannon Svoboda  
Karen & Kyle Swanson  
Linda Szafranski  
Stephanie Szemetylo  
Anna & Joseph Terc  
Peter Thompson  
Grace Tice  
Cynthia & Laurence Tomsyck  
W. Ted Tornehl  
Truist  
Cynthia & Gregory Uhen  
United Way in Waukesha County  
United Way of the Columbia-Willamette  
Linda & Jay Vanderboom  
Kathryn & Darin Vincent  
Colleen Volheim  
Marilyn & Philip Vollrath  
Kara Wagner  
Louise Wakcher

Mary Walls  
Wandering Foot Quilters  
Janice & John Waters  
Elizabeth Watters  
Tamara Weber  
David Wendland  
Michelle & Scott Wendt, Jr.  
Amy Wilbourne  
Demonic Wilson  
Rebecca & Nicholas Wilson  
Susanne Winter  
Katherine Wolter  
Devona Wright  
Tina & Steven Wroblewski  
YourCause.com  
Katherine & Michael Zens  
Joy & Brian Zirbel  
Barbara Zisook  
Pamela Zorko  
Cheryl Zylka

**In Honor Of:  
ABCD's 15th Anniversary**

Park Bank Foundation  
**Gloria Alvarez**  
Kelly Alvarez  
**Patty & Ted Balistreri**  
Judith M. Budinger  
**Patty Balistreri**  
Mary Dodge  
**Mrs. Jack Braun**  
Janet E. Herzfeldt  
**Therese Burkhardt**  
Camille & Frank McGrady  
Jeannine & Philip Zwieg  
**Shannon Einhart**  
Reliable Water Services LLC  
**Chris Eisner**  
Elaine Eisner  
**Jody Furlong**  
Darrel Hackett  
**Jody & Mark Furlong**  
Alexandra Dousmanis-Curtis  
**Mary Geitner**  
Jaclyn Geitner  
**Rosemarie Getto**  
Paul Getto  
**Mary Lou Gillstrom**  
Faye & Rick Wetzal  
**Pattie Gotz**  
Bonnie & Glen Kahler  
**Sandra Griffiths**  
Griffiths Truck Service, Inc.  
**Mimi Horowitz**  
Bruce Blair  
Andrea Saewitz  
**Rachel Lansing**  
Linda & Mark Blumenthal  
**Liza Longhini & Mark Young**  
Holly & T. Clark Gamblin  
Ruth & Fred Jochim  
**Patricia Loebel**  
Anonymous  
**Liza Longhini**  
Anne & Frank Gimbel  
Dana & Dane Lafontsee

**Carrie & Paul Matteson**  
Faye & Rick Wetzal  
**Sue Maute**  
Kimberly Maute  
**Jaclyn Mouradian**  
Ellen Odessa & Edward Kuriga  
**Rose & Ryan Oldenburg**  
Joan & Richard Abdo  
Lauren E. Bailey  
Michael Brennan  
Traci & Alan Brown  
Kevin Casey  
Ginny Finn & Evan Lenhardt  
Stacey Forman Donelly  
Shawn Hostettler  
John Jackson  
Sean Kelly  
Christina Kuklinski  
Cindy & Peter Laper  
Allie Lombado  
Judith Mindin  
Mike Mohr  
Colleen & Dennis O'Toole  
Morgan Oldenburg  
Gianni Pizzitola  
Jill & Jim Raderstorf  
Kim Raderstorf  
Jeffrey Raderstorf  
Danile Rennick  
Meghan Richardson  
David Short  
Allison & Zach Stauder  
Peter Thompson  
Patricia & Paul Van Aacken  
Elizabeth Watters  
Linda Werth-Meyer & Tom Meyer  
Joseph M. Wouters  
**Wayne C. Oldenburg**  
Sargento Foods, Inc.  
**Judy Scherer**  
Christopher Scherer  
**Lori Wankowski**  
Dottke High School  
**Terese Wickey**  
Martin Luther High School Girls  
Volleyball Team  
**Mark S. Young**  
Mary Ann McLeod

**In Memory Of:**

**Joseph F. Bennett**  
Catherine Bennett  
Bonnie & Thomas Callen  
Lynn & Joseph Casassa  
Joyce & Paul Donovan  
Jerome Friesch  
Carolie & Donald Goniu  
Brenda & Jay Hanamann  
Mary & James Kaminski  
Nancy & Charles Kurth  
Cynthia & Ronald Pittelkow  
Jeanie & Rick Rosiak  
Patricia & Daniel Seymour  
Mary Pat & Richard Shandor  
**Barbara Browning**  
Susan M. Gleysteen  
Jeff M. Schmeckpeper  
US Bank - The Private Client Reserve

01/01/2015 - 12/31/2015

Marianne & Fred Kramer  
Mary Jo & Warren Kuenzi  
Ellen Odessa & Edward Kuriga  
Nancy & Charles Kurth  
Rachel Larrivee  
Julie Lavin  
Paula & Mark Lawson  
Jacqueline & Thomas Liker  
Carol & George Lofgren  
Allie Lombardo  
Amelia Macareno  
Molly MacDonald  
Eileen & Christopher Manger  
Lisa Ann & James Marquardt, Jr.  
Judy Martinez  
Kathleen & Vincent McAvoy  
Virginia McCaskey  
Camille & Frank McGrady  
Mary Ann McLeod  
Melanie Miller  
Judith & Lionel Mindin  
Mike Mohr  
Molly's Gluten Free Bakery  
James Morrow  
Allene Muse  
Kate Muth  
My Pearl, LLC  
Kathleen & Terrance Nelson

**Darlene Calhoun**

Diana Del Rosso  
**Kerry Lyn Claas**  
Kristin & Anthony Claas  
Nancy A. Claas  
Roman H. Claas  
Mary & Daniel Spore  
Sharon J. Zalewski

**Gerald Condon**

Karen K. Jeras  
**Frank Danker**  
Judith & David Schieble

**Judy Davids**

Anonymous

**Erika Eaton**

Beth Gavin  
Paul Greff  
Mark S. Young  
Rebecca & Casey Young

**Winnie Farkas**

Karen K. Jeras

**Debi Lynn Harston**

Jennifer Cook

**Georgia Anne Hickey**

NW Minnesota Foundation

**Max Horwathich**

Karen K. Jeras

**Bobbie Kahl**

Shirley A. Horton

**Andrea Kash Zimmerman**

Jeffrey Heymann

**Patti Mahon**

Dawn & Roy Anderson  
Julie Borckhus  
Cleary Gull Holdings - IMS  
Jennifer & Michael A. Colla  
Joanne & Everett Corcoran  
Connie & William Cox  
Ginny Finn  
Julia Fiul  
Corinne Frieberg  
Paula Keating  
Jennifer Kopetsky  
Logistics Management, Inc.  
Judy Martinez

Jeanne Maxon

Virginia McCaskey

My Pearl LLC

Sally Ann Noonan

Northern Trust

Nancy Anne Richards

Gloria & Robert Santilli

Katherine & William Shaffer

Karen & Kyle Swanson

Stephanie Szemetylo

Cynthia & Gregory Uhen

Kathryn & Darin Vincent

Birgitt Winter

Susanne Winter

**Sue Maute**

Cynthia Korman

Kimberly Maute

**Catherine McEvoy**

Dennis P. McEvoy

**Melodie Wilson Oldenburg**

Ginny Finn  
Judy & Tom Fritsch  
Susan L. Hejdak  
Beth Gavin  
Shirley A. Horton  
Joseph M. Wouters

**Jane Pavlik**

Marko & James Bast

**Jerry Renner**

Marsha Renner

**Terri Robinson**

Karen & Robert Kostrewa

**Dorothy Schwenke**

Marilyn & Frank Starck

**Idabelle Stricker**

Mary M. Briscoe

**Pam Young**

James B. Young II

**Bunny Zacher**

Ann & Christopher Behrs  
Wendy & Matthew Evans  
Kathleen & Edward Galvan  
Rosalie Gazzana  
Stacie & Jason Harb  
Marni & Michael Hebert  
Kay & David Hoerig  
Hupy & Abraham, sc  
Sandra & James Johnson  
Suzanne & Richard Kelnhofer  
Margaret & Marvin Kiefer  
Aaron Kopish  
Marianne & Fred Kramer  
Linda & Robert Krohn  
Kathleen & Terrance Nelson  
Rodeshia & Benjamin Nelson  
Jillian & Keith Omdahl  
Mary Otto  
Anne & Richard Pstorek  
Nora Reedy  
Barbara & Timothy Schmidt  
Cyntia & Laurence Tomsycck  
Janice & John Waters  
Amy Wilbourne  
Dennis Zacher

**Third Party Events**

Amy's Candy Kitchen, Inc.  
Aspen Medical Aesthetics & Laser Clinic  
Blue Mound Golf & Country Club  
Bon Ton Stores Inc.  
Brewers Community Foundation, Inc.  
Brighton Retail  
Brookfield Central High School  
Buzzard's Nest, LLC  
Cedarburg Junior Woman's Club  
Educators Credit Union  
Erik of Norway  
Faye's, Inc.  
Goodshop  
Hamacher Resource Group  
Hunzinger Construction Company  
Illinois Credit Union League  
Impressions Day Spa  
Inspiration Studio, LLC  
The Institute of Beauty & Wellness  
Knueppel HealthCare Services, Inc.

Mantel Orthodontics, LLC

Marcus Hotels & Resorts  
Martin Luther High School Girls  
Volleyball Team

MBM

Milwaukee Radio Alliance

Mr. G's Logan Creek Grille

Mulligans Irish Pub & Grill

Muskego High School - Baseball  
Booster Club

Muskego Junior Warriors Youth Football

Northwestern Mutual

Sara Investment Real Estate LLC

SHAW Youth Hockey

Silver Lining Foundation

Sisters of Charity & St. Joan Antida  
High School

Wandering Foot Quilters

Waukesha West High School

West Bend High Schools

Zacher Family

**In-Kind**

Dennis Abbott, DDS  
Charles Allis & Villa Terrace Art Museums  
Allure  
Bonnie Anderson  
Dawn Anderson  
Associated Bag  
Deanna Attai, MD  
B93.3 FM - WLBD, CV & Van MacNeil  
Balistreri Owned & Operated Sendik's  
Food Markets  
Patty Balistreri  
Baptist Health System  
Bartolotta Restaurant Group  
Lauren Bailey  
Baird  
Norah Bertucci  
Elizabeth Brenner  
Amy Cade  
Nancy Capello, MD  
Mark Chiuminatto  
CityTins  
Amelia Coffaro Photography  
Columbia St. Mary's  
Joe Cozza  
Hedy Daniel  
Deloitte  
Stacey Dickert  
Mary J. Dowell  
Claudia Egan, JD  
Honorable Kathy Ehley  
M. Kathleen Eilers  
Eleta Salon  
Festa Italiana  
Sandy Finestone, Ph.D  
Ginny Finn  
First Stage  
Kathy Fredrichsen  
Jody & Mark Furlong  
Gael Garbarino Cullen  
Claudia Glaudell, MSW  
Martin Goldberg  
Ryan Gonzales  
Grand Geneva Resort & Spa  
Gravity Trails  
Linda E.B. Hansen  
Harley-Davidson Motor Company

Margaret Harris

Jane Hathaway

Micki Huston

InterContinental Milwaukee

Katie Ivey, Chaplain

Mercedes Jackson

Annie Jurczyk

Arline Kallick

Abbey Lading

Leigh Lane-Peine

Daniel Liu, MD

Marcus Center for the Performing Arts

Patrick McHugh

Kim Melcher

Milwaukee Admirals

Milwaukee Brewers Baseball Club

Milwaukee Chamber Theatre

Milwaukee Journal Sentinel

Milwaukee Repertory Theater

Milwaukee Symphony Orchestra

Amanda Mindin

Judith Mindin

Melissa Minkley

Newport Resort Egg Harbor

Nienhuis Photography

Northern Sky Theater

Oldenburger Group Incorporated

Morgan Oldenburg

Erico Ortiz

Luz Ortiz-Carby

Kay Papageorgio

2015  
DONORS

Peggy Papenfus

Kelli Pettit, MD

Pfister Hotel

Plum Moving Media

ProHealth Care

Cindy Sellon, MSW, LCSW

Kathy Sieja

Cary Silverstein

Shelly Smekens, ND, FABNO

Leanne Soper

Jonathan Strauss, MD

Alisa Streets

THIEL Design

Thirsty Boy

Judy Tjoe, MD

David R. Todd

Treiber & Straub Jewelers

Crystal Trejo

Kristen Trukova, MS, RD, CNSC, LDN

Jesus Villa, American Cancer Society

Louise Wakcher

Lyndsey Wallace, Psy.D

Adam Weidman

Judy Whalen

Wisconsin Breast Cancer Coalition

Wisconsin Breast Cancer Taskforce

Erin Young

Mark S. Young

ABCD offers special thanks to Harley-Davidson Motor Company for its commitment to the national expansion of ABCD's personalized mentoring services – Helpline and Match.



*Elizabeth and Frederic Friedman with Yvonne and George Hoff, Date With a Plate 2015*



*Katy Zacher Krohn and Dennis Zacher, Annual Comedy for Cancer*



*Mark and Jody Furlong with Kara Kaiser and Frank Carini, Date With a Plate 2015*

ABCD is grateful to the Brewers Community Foundation, a special partner in building ABCD's future.



# THE UNEXPECTED "JOURNEY" RAFFLE

Breast Cancer is often called the unexpected "journey."  
Supporters of our raffle turn that phrase on its head. Thank you!

Joan and Richard Abdo	David and Margarete Harvey	Barb Porlich
Accounts Receivable Consultants, LLC	Mark Hastings	Alice Regan Loeb
Carol and Gerard Alder	Sheila Heitzig	Catrena Reid
Barbara Armstrong	Marjorie and Gary Hermsen	Andrea Roschke & John Gaebler
Lauren Bailey	Mark Hinchey & Deborah Fugenschuh	Stephanie and Gregory Rothstein
Patricia and Salvatore Balistreri	Kevin Hood	Elana Rotter
Ted Balistreri	Judy Huebner	Chris Ruff
Erin and Nicholas Balistreri	Patrina Hurtado	Cindy Ruffert
Patrick Balistreri	Ronald Jacquart & Michael McCarthy	Paul Saler
Martha Barry	Jeanne and Richard Jarecki	MJ (Mary Jo) Savgent
Halien and Michael Besaw	Michael Jassak	Margaret Schiller
Felicia Bogdanski	Bradley Kaufman	Kathleen and Neil Schmidt
Elizabeth Brenner and Steve Ostrofsky	Elizabeth Kavelaris	Amy Schneider
Julia and John Cabaniss	Alexis Keiker	Teri Sheppard
Barbara Cahill	Denise and Richard Kirschman	Brenda Skelton
Eileen Cahill	Patricia Kissinger	Sandra and Stanley Slowinski
Linda and Joseph Cardinale	Bill Knapp	Shannon Smigielski
Anne Catalane	Lynda Kohler	Billie Smith
Mark Chiuminatto	Tammi Kotowski	Lois Smith
Carol and Michael Cinquegrani	Cheryl Kuhnmuench	Nancy Speaker
Valerie Clarke	Todd Kurtz	Lisa Streets
Annette and Steven Clason	Sally Ladky	Alisa Streets
Sherry and Kevin Dahl	Leslie Lamers & Jeffrey Dombro	Anna and Joseph Terc
Mary Jo and R. Thomas Dempsey, Jr.	Darcy and William Lemke	Barbara and Richard Thomas
Dennison Enterprises, LLC	Liza Longhini	M. Lynn and Lawrence Trebon
Priyanka Desai	Andrea and Guy Longhini	Marjorie Vannucci
Leslie Dombro	Stephanie Maass	Rachel and Ben Wagner
Mary and John Dowell	Stephanie and William Maxon	Shelley Ware
Michele Durnin	Kim and Chad Melcher	Audrey and Robert Warner
Denise Ferreira & David Ryan	Mobile Car Care, LLC	Susan Warrington
Ginny Finn & Evan Lenhardt	Mary Moore	Jaclyn and Andrew Warshauer
Katheline and Daniel Finn	Michelle Moran	Margaret and Michael Welch
Bill Finn	Derek Mosley	Judith Wenzel
Jody and Mark Furlong	Gayle Nobbs	Linda Werth-Meyer
Pam Garvey	Wayne Oldenburg	Jessica Wiedmeyer
Michael Gifford	Rose and Ryan Oldenburg	Joanne Williams
Anne and Frank Gimbel	Shawn O'Neil	David Wolfson
Chris Glandt	Luz Ortiz-Carby	Joseph Wouters
Marcia Goecks	Kathleen O'Toole	Lynn Wozniak
Diane Gray	Leigh Lane Peine	Valerie Wyss
Constance Harris	Paula Penebaker	Mark Young
Margaret and John Harris	Tracy Peplinski Johnson	Mary Zak-Holzer



**May 5th, 2015**  
**Pier Wisconsin**

**co-chairs**

*Linda E.B. Hansen*  
*M. Kathleen Eilers*

**photographer**

*Amelia Coffaro*

**platinum sponsors**

*BMO Harris*  
*Oldenburg Group Incorporated*

**silver sponsors**

*Baird*  
*Habush Habush & Rottier S.C.*  
*Harley-Davidson Motor Company*  
*Johnson Controls*

**bronze sponsors**

*Northwestern Mutual Foundation*  
*Reinhart Boerner Van Deuren s.c.*

**media sponsor**

*Milwaukee Business Journal*

**table sponsors**

*Catholic Financial Life*  
*Deloitte*  
*Gannett Wisconsin Media*  
*Froedtert & Medical College of Wisconsin*  
*MGIC Investment Corporation*  
*Milwaukee Journal Sentinel*  
*Palermo Villa, Inc.*  
*We Energies*

**hors d'oeuvres & floral sponsor**

*Balistreri Owned & Operated*  
*Sendik's Food Markets*

**in-kind sponsor**

*THIEL design*

**event team**

*Judy Mindin - Event Manager*  
*Annie Jurczyk*  
*Leanne Soper*  
*Alisa Streets*

*“Internet searches are not always trustworthy and many support services mean well but aren’t personal. As a nurse and a survivor, I know the difference ABCD makes.”*

**Bonnie Anderson**



*“Talking directly with someone who’s been in ‘your shoes’ - that is the key. I became a Mentor because I understand.”*

**Therese Burkhart**



## 2015 BOARD MEMBERS



*“A Mentor makes breast cancer easier – not easy – but easier. Everyone should have that.”*

**Pam Henson**



*“ABCD is one of those organizations you don’t know you need until you need it.”*

**Margaret Harris**







*"No one should go through breast cancer alone and having a Mentor support you through the Helpline or as a Match is a tremendous help to those affected by breast cancer. I am happy to be a part of such a wonderful organization."*

**Minerva Cornejo**



*"ABCD is an anchor for me. We're attached to those that we serve (breast cancer patients, co-survivors, family and friends) in securing customized care."*

**Cynthia Hooker**



2015  
ABCD STAFF



*"A leader in breast cancer peer support, the depth of mentor matching that ABCD delivers is unparalleled. ABCD stands beside everyone who is affected by breast cancer: patients, survivors, family and friends."*

**Micki Huston**



	2015	2014
<b>Current Assets</b>		
Cash in Banks	\$419,791	\$282,777
Prepaid Expenses	\$1,500	\$2,477
Investments	\$275,160	\$281,053
Current Portion of Pledges Receivable	\$81,777	\$285,800
Total Current Assets	\$778,228	\$852,107
<b>Fixed Assets</b>		
Equipment	\$23,288	\$23,288
Less: Accumulated Depreciation	(\$16,425)	(\$14,420)
Net Fixed Assets	\$6,863	\$8,868
<b>Long-Term Assets</b>		
Pledges Receivable	\$85,777	\$293,300
Less: Current Portion of Pledges Receivable	(\$81,777)	(\$285,800)
Total Long-Term Assets	\$4,000	\$7,500
<b>Other Assets</b>		
Intangible Asset	\$38,895	\$38,895
Less: Accumulated Amortization	(\$27,645)	(\$22,645)
Net Other Assets	\$11,250	\$16,250
<b>Total Assets</b>	<b>\$800,341</b>	<b>\$884,725</b>
<b>Liabilities</b>		
Accounts Payable	\$23,198	\$41,620
Accrued Payroll	\$8,719	\$25,920
Total Liabilities	\$31,917	\$67,540
<b>Net Assets</b>		
Unrestricted	\$682,647	\$518,885
Temporarily Restricted	\$85,777	\$298,300
Total Net Assets	\$768,424	\$817,185
<b>Total Liabilities and Net Assets</b>	<b>\$800,341</b>	<b>\$884,725</b>
<b>Revenue</b>		
Individual Contributions	\$223,539	\$203,255
Corporate Contributions & Foundation Grants	\$271,165	\$407,720
Fund Raising Events	\$70,696	\$97,748
Workplace Giving	\$157,247	\$176,385
In-Kind Donations	\$79,724	\$100,662
Other	(\$3,712)	\$29,838
Total Revenue	\$798,659	\$1,015,608
<b>Expenses</b>		
Program Services	\$756,531	\$960,011
Administration	\$67,705	\$75,723
Development	\$23,184	\$82,372
Total Expenses	\$847,420	\$1,118,106
<b>Change in Net Assets*</b>	<b>(\$48,761)</b>	<b>(\$102,498)</b>
Net Assets at Beginning of Year	\$817,185	\$919,683
Net Assets at End of Year	\$768,424	\$817,185

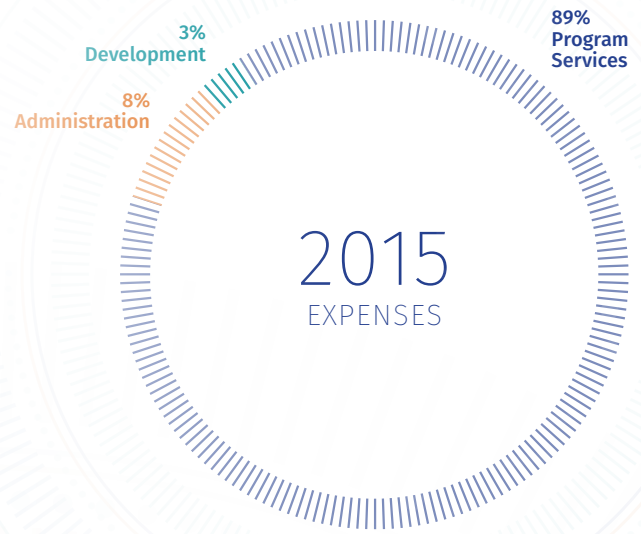

**2015 EXPENSES & REVENUE**

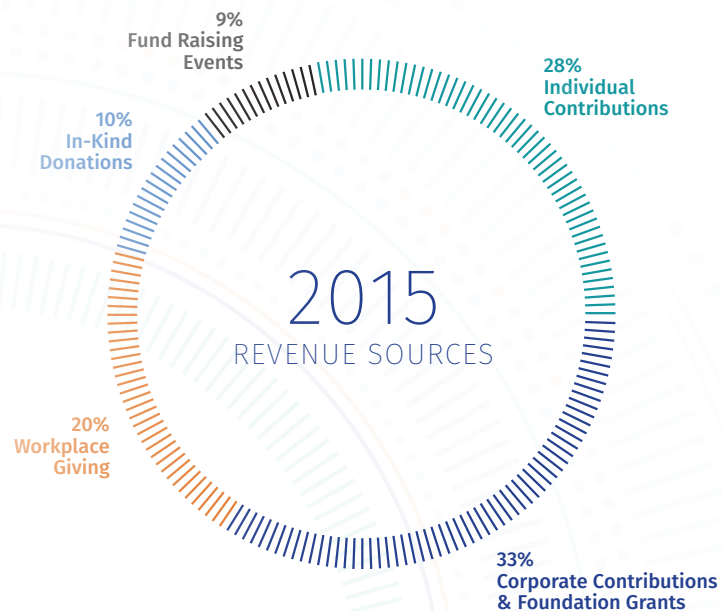

\*Result of spend down of funds donated specifically for expansion of services.



THANK YOU

ABCD'S SERVICES ARE FREE AT ALL TIMES  
BECAUSE OF THE GENEROSITY OF OUR  
FRIENDS AND SUPPORTERS.

ABCD: After Breast Cancer Diagnosis has been transforming breast cancer support since 1999. **ABCD's mission:** provide FREE, personalized information and one-to-one support to people affected by breast cancer – patients, families and friends.

**At ABCD we understand the distinct wisdom of someone who has been in “your shoes.”® We understand the Power of One-to-One. Our services are available anywhere there is a phone or internet connection.**

ABCD's approach is truly personalized. We are not a traditional support group or automated process. We bring together breast cancer patients, survivors and people living with breast cancer. Our volunteers are professionally trained and supported. **We call this One-to-One Mentoring.**

ABCD's signature service, **One-to-One Match Mentoring** features pairings that are customized; they are based upon similar diagnoses and life circumstances – from hobbies to major life events – so that support is truly personal. Many Mentors are multi-lingual and free translation services are available. All match conversations include the key question: what do you need now?

One-to-One support also includes **Helpline Mentoring**, offering immediate emotional support and reliable information from trained breast cancer survivors, as well as **Resource Mentoring** – active connection to additional resources not provided by ABCD directly. We also offer **MORE: Mentor Outreach & Education** – featuring ABCD Mentors and Ambassadors who promote awareness of breast cancer, our services and related information, especially in underserved communities.

ABCD is an independent organization that collaborates with hospitals, clinics and other organizations, but does not provide medical or other professional advice. All services are provided FREE of charge and made possible because of private donations, in-kind assistance and volunteers' commitment.

**While science searches for a future cure, ABCD supports people affected by breast cancer - NOW.**



**Scan to make a donation online!**



5775 N. Glen Park Road  
Suite 201  
Milwaukee, WI 53209  
Telephone: 414.977.1780  
Helpline: 800.977.4121  
[www.abcdbreastcancersupport.org](http://www.abcdbreastcancersupport.org)

Presorted  
First Class  
U.S. Postage Paid  
Milwaukee, WI  
Permit No. 3050

