



one-to-one: *A community of Experience*

abcd
after
breast cancer
diagnosis
the power of one-to-one

MENTORS

- Bonnie Anderson
- Stephanie Anderson
- Tina Anderson
- Tracy Anello
- Margaret Anshus
- Genie Applebee
- Lisa Armitage
- Diane Barton
- Lori Bartz
- Pamela Battle
- Diane Becker
- Bonnie Benes
- Virginia Bensyl
- Berdella Berg
- Arline Berlin
- Norah Bertucci
- Leslie Biernat
- Valerie Blonski
- Gretchen Bloomer-Huberty
- Wanda Blunt
- Kay L. Boesen
- Virginia Bolger
- Christopher Botts
- Marilyn Brejcha
- Kathleen Bruecker
- Angela Brunner
- Therese Burkhart
- Carrie Burtin
- Faith Bybee
- Sophie Caekaert
- Marsha Caporaso
- Jennifer Casey
- Lori Casey
- Nancy Catalano
- Susan Catrini
- Clara Coe
- Rosie Coleman
- Kathleen Congleton
- Mary Cornelius
- Joy Covelli
- Vernette Crum
- Gael Garbarino Cullen
- Susan Cusatis
- Terri Lee Danner
- Julie Darrough
- Olivia Davenport

“If it weren’t for ABCD, I wouldn’t have reached the point where I believed I would be better.”

The words are from one of the women diagnosed with breast cancer who came to ABCD: After Breast Cancer Diagnosis for hope and comfort. She was able to connect with the community of experience that is the mentors of ABCD.

ABCD’s 230 mentors have touched more than 3,000 breast cancer patients since ABCD was founded as a grass roots organization eight years ago.

Those mentors not only have experience with breast cancer, they have received thorough training in a 12-hour course developed by ABCD. We are deeply grateful to the dedicated physicians, attorneys, psychiatrists and communications specialists who volunteer their time to teach our mentors. We believe the training sets ABCD apart from traditional support groups and enables our mentors to bring compassion and credibility to each and every match.

ABCD’s matching process takes into account demographic as well as disease and treatment

characteristics. So a participant who comes to ABCD will find herself matched with someone who can provide inspiration and strength based not only on a similar medical experience, but also similar life experiences.

And ABCD makes sure the match works, keeping in contact with both mentor and participant through the process and providing the participant with information, questions for physicians, resources and survivor tips to help her go through treatment and beyond.

ABCD fills a need for personalized information and one-to-one support that doctors increasingly recognize as important to a breast cancer patient’s overall treatment and healing process. More referrals than ever before are coming to us from doctors, nurses and social workers. We believe ABCD should become part of the standard of care for breast cancer, and we’ll continue our efforts to reach healthcare professionals with our message. It’s pretty convincing when we tell

them that 96 percent of our participants say they'd refer someone else to ABCD.

Those of us who have been there know that breast cancer affects more than just the person who is diagnosed. It touches families, friends, co-workers and others. That's why ABCD's community of experience extends to families too, such as helping husbands cope with their wives' diagnoses, as participant Dixie Yeck describes in this annual report.

"ABCD wasn't around when I was diagnosed. If only someone had been there for me to talk to."

That thought was expressed recently by one of our mentors, who recognizes the power of the reassurance and support she provides—not only for the participant she's mentoring, but for herself as well. Healing from breast cancer doesn't end when the medical treatment ends. Healing, like breast cancer itself, is something we live with for the rest of our lives. Helping someone else through the process helps us heal as well.

A recurrence of breast cancer is news no one wants to hear, but ABCD made learning that my own cancer

We believe ABCD should become part of the standard care for breast cancer.

and are survivors today gives me hope and inspiration. And that's our purpose: to offer a community of experience that provides help, hope and support—**one-to-one**.

had returned after 14 years somehow more bearable. Knowing so many women who have faced the disease two, three or even four times

Melodie Wilson

Melodie Wilson,
President



MENTORS

- Carol Davis
- Sandra DeCristoforo
- Christine Del Rey
- Rhonda Deneka
- Ann M. Devine
- Regina Dirksen
- Gretchen Doege
- Dorothy Doke
- Jo Hawkins Donovan
- Karen Drummond
- Paula Edwards
- Marge Egenhoefer
- Kathleen Ehley
- Elaine Eisner
- Marcia Eliason
- Lori Fee
- Teri Flemming
- Christy Foote
- Julie Forrest
- Peggy Foster
- Renee Foti
- Teri Frailing
- Maria Galvan
- Barbara Garnier
- Sarah Gartner
- Beth Ann Gavin
- Debbie Gegare
- Ruth Gehring
- Janet Gerbig
- Camellia Givens
- Joan Glick
- Catherine Graham
- Rene Gratz
- Larry Gray
- Patricia Gray
- Tammy Griffin-Rice
- Mike Gullotti
- Rose Gullotti
- Susan Haberman
- Elaine Hake
- Ellen Hallas
- Lise Hansen
- Kimberly Hawkins
- Claudia Henley Williamson
- Rosa Herman
- Deborah Hintz

MENTORS

Melanie Holmes
Doris Hooks
Shirley Horton
Kathy Hoth
Rhonda Howard
Janet Howenstine
Kathleen Ingold
Kathy Ionson
Donna Johnson
Denise Jones
Holly Jones
Jeanette Jones
Anne Jost
Joanne Jovanovich
Claudia Kabler-Babbitt
Bonnie Kahler
Darlene Kanera
Kandice Kauffman
Amy Kielma
Kimberly Kimpel
Nancy Klein
Nora Lee Koenig
Becky Komisar
Marilyn Kraar
Debra Kraft
Joy Krause
Annie Kraut
Shereen Kressin
Teresa Krier
Dianne Krukar
E. Odessa Kuriga
Carmella LaBonne
Catherine LaFond
Felice Leib
Mildred Leigh-Gold
Sheri Levin
Judith Levy
Rita Lewanauer
Edna Lowe
Jane Lukic
Molly Mac Donald
Lynn Maglio
Patrice Mahon
Alice Maki
Delores Mantilla
Nancy Margraff
Judy Martine



Gertie Payne (left) with mentor Camellia Givens

one-to-one:

Drawing inspiration and strength from someone who's been there.

“Numb and shocked” is how Gertie Payne felt when she learned her breast biopsy had revealed cancer. With no family history of the disease and just a few weeks shy of her 50th birthday, the diagnosis hit hard.

Though her family was supportive, Gertie had never talked with anyone who had survived breast cancer. “I was real depressed,” she recalled. “I thought maybe it would lead to something worse and I wouldn’t survive.”

As she began treatment, which included a lumpectomy, chemotherapy and radiation, a hospital social worker suggested that talking to an ABCD mentor might help. The social worker facilitated the referral, and ABCD matched Gertie with Camellia Givens.

“During my first conversation with Camellia, I went from ‘I hope I survive,’ to ‘I will survive,’” said Gertie. “She ignited a spark in my mind that I will be well again.”

Now an 11-year survivor, Camellia was diagnosed with breast cancer in 1996 and underwent a mastectomy, chemo-

therapy, and radiation as well as reconstructive surgery six years later. She completed training as an ABCD mentor in 2006 and has mentored three women through ABCD.

“I’d been informally mentoring people anyway but the training taught me the proper way to do it,” Camellia said. “You let the other person do the talking. You’re supportive; you help them understand how they’re feeling and what to expect.”

Most of all, Camellia tells other women to have a positive attitude. “You have to fight it. There are more ups than downs.”

“Hearing that Camellia was a 10-year survivor gave me encouragement and inspiration.”

Gertie agreed. “Hearing that Camellia was a 10-year survivor gave me encouragement and inspiration,” she said. “Knowing that someone else has walked in my shoes—all women need this.

“If I hadn’t met her, I don’t know if I ever would have reached the point of believing that I would get better.”

one-to-one: *A stranger becomes a friend who offers comfort and hope.*

*Both just barely into their 40s. Just starting their families.
And then the heart-stopping news: breast cancer.*

Diagnosed in December 2006, for Dixie Yeck it was the worst Christmas imaginable. Her husband, a Marine, was in Iraq. She was home alone with two young children and a breast cancer diagnosis.

With no family in the area, Dixie had no one to turn to. Scared and desperate, she remembered hearing about ABCD and picked up the phone. Two hours later, she got a call from Teri Frailing.

“Teri was my lifeline, because I didn’t have Mike,” Dixie said. “Teri gave me hope, because I was hopeless. I don’t know what I would have done without her.”

As Dixie faced decisions about surgery and chemotherapy, Teri connected her with other ABCD mentors who shared their experiences with breast reconstruction and other aspects of treatment. In all, Dixie had five mentors, all facilitated through Teri and ABCD.

As she struggled to cope, Dixie also worried about her husband thousands of miles away. They corresponded by email, but Dixie was torn between needing Mike’s support and not wanting to burden him with her fears. Shortly after Christmas, at Dixie’s request, ABCD matched Mike with Teri’s husband, also named Mike. The two Mikes “talked” by email until Dixie’s husband returned from Iraq in early 2007.

“He had someone who could tell him how to prepare, what to expect and how to help me,” Dixie said. “Just like me, he needed to be able to hash it over with someone who knows.” Dixie credits Teri for showing her that she could make it through those terrifying days. “What ABCD gave me is as important—if not more important—than the medicine I got.”

“What ABCD gave me is as important—if not more important—than the medicine I got.”

“You could pay hundreds of dollars for psychotherapy and it wouldn’t be as effective as the simple, matched, credible help I got from ABCD.”

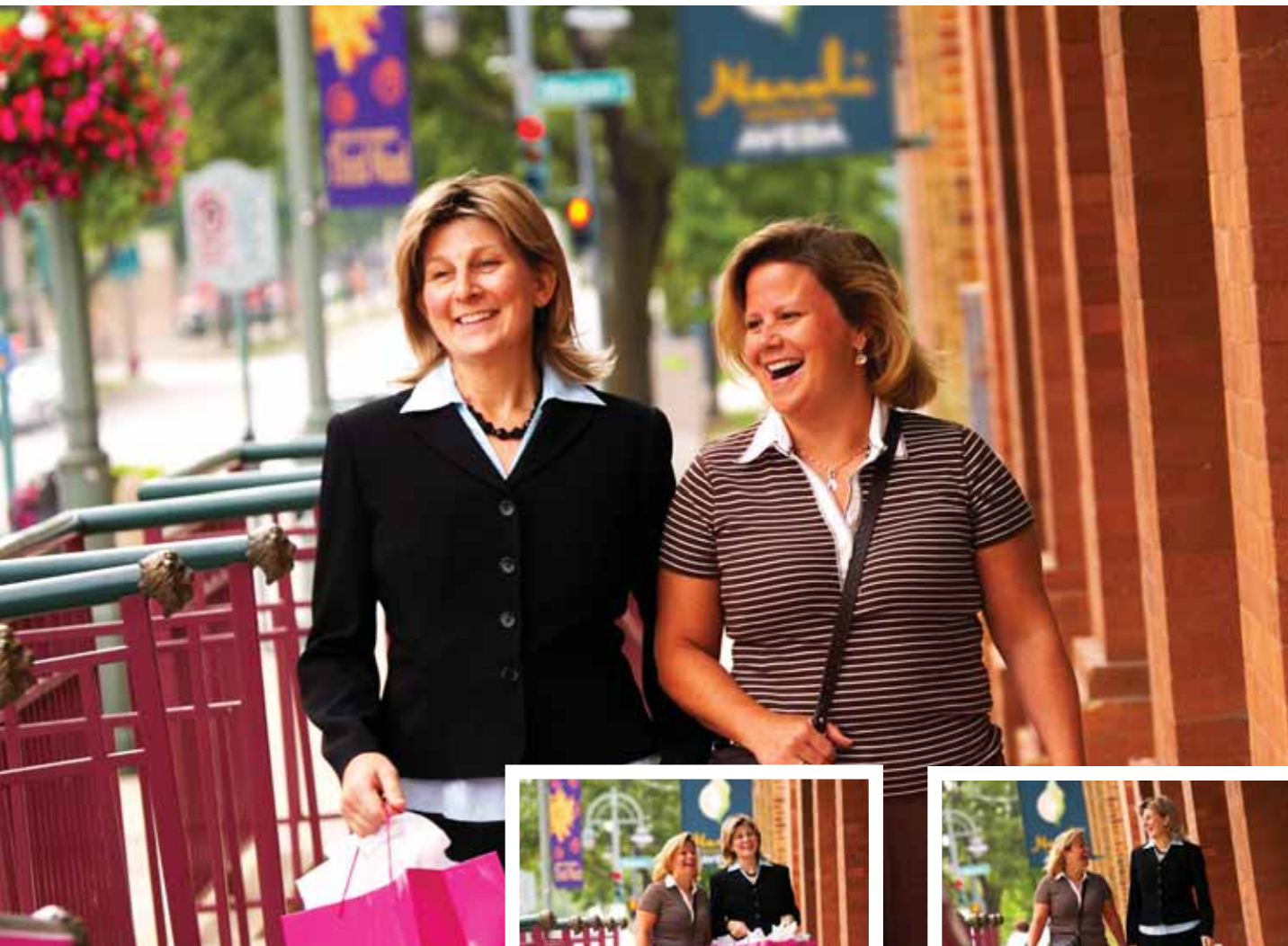

Dixie Yeck (above left) with mentor Teri Frailing

MENTORS

Mary Masanz
Mary Matthews, Jr.
Vida Matthews
Sheila McCaffrey
Toni McCallister
Mary McCanna
Lottie McCarty
Gretchen McQuestion
Megan Mendoza
Dodi Metz
Molly Miller
Emma Muniz
Vera Nathaniel
Lee Nehmer
Sally Jo Nelson
Clara Nettesheim
Betty Nevels
Sue Nohelty
Sheila Nonken
Marilyn Nowak
Enid Okokon
Christine Olson
Judith Ormond
Cindy Ostaszewski
Elaine Pagliaro
Nellie Patterson
Cathy Pernelle Cyiark
Patricia Petek
Sandra Potter
Tricia Price
Carol Randall Duncan
Helen M. Reed
Lynn Reinick
Sharlee Retzlaff
David Rierson
Pat Rierson
Teresa Robinson
Alice Rocque-Angermeier
Laurie Rodgers
Pam Ross
June Rubner
Diane Ruchalski
Susan Scanlan
Nancy Schaperkotter
Jeanine Schauer
Joline Schick
Nancy Schiro

MENTORS

- Debbie Schmidt
- Karen Schraml
- Peggy Schuemann
- Holly Schulz
- Jacquelyn Schulz
- Mary Shane
- Kathleen Shields
- Kathleen Sieja
- Kyra Simono
- Joyce Sipes
- Ron Skaug
- Patricia Skowronski
- Jenny Soblewski
- Betty Sobush
- Marie Spann
- Kathie Spencer
- Lynne Stricker
- Lynn Stuhr
- LeAnn Sucher
- Mariann Sykes
- Galina Tash
- Luz Tellez
- Martha Ten Pas
- A'Lylan Thompson
- Jacqueline Thompson
- Eileen Tomasino
- Tracie Torch
- Mary Tunson
- Lonnie Turner
- Julie Tynion
- Barbara Ulichny
- Kay Van Boxel
- Lisa Vanden Heuvel
- Betty Vollbrecht
- Sophia Waite
- Janilee Walters
- Leslie Waltke
- Gregory Williams
- Roberta Williams
- Melodie Wilson
- Jacquie Wolf
- Diane Woodard
- Jo Ann Wordell
- Connie Wozny
- Susan Zadravetz
- Evie Zganjar
- Joanne Ziarek



Angela Edwards (left) with mentor Nancy Schiro

one-to-one:

Journeying together from fear to reassurance, from helplessness to empowerment.

Much too young to be thinking about getting a mammogram, let alone breast cancer, 37-year-old Kenosha middle school art teacher Angela Edwards found a lump in her breast in spring 2007.

Her doctor thought it was a benign fibrocystic change in her breast tissue and told her not to worry about it. But in a chance conversation, fellow Kenosha Schools art teacher and breast cancer survivor Nancy Schiro urged Angie to get a second opinion.

An ultrasound and subsequent biopsy revealed Stage III breast cancer. Surgery and extensive chemotherapy followed, including prophylactic removal of Angie's ovaries.

"It was a hard road, very scary," Angie recalled. Facing a daunting treatment regimen, Angie called ABCD at her doctor's suggestion and was matched with Nancy.

"We knew each other a little but had no idea we had so much in common," Nancy said. After ABCD matched them,

the two teachers discovered their commonalities extended well beyond breast cancer to include everything from roses and golf to children and teaching art.

Diagnosed in 2001 at age 43, Nancy had also endured difficult treatment, including a mastectomy, chemotherapy, genetic testing, prophylactic mastectomy of her remaining breast, reconstructive surgery and removal of her ovaries.

It was a life-changing experience that included a divorce. "A journey of rediscovery," is how Nancy put it. "I learned

"I learned that you have to take care of yourself or you can't help anyone else."

that you have to take care of yourself or you can't help anyone else," she said. Sharing that philosophy with Angie has been part of Nancy's role as a mentor.

"It's a roller coaster ride," Angie said. "From day to day, I feel different. But Nancy gives me the reassurance that someday I'll be happy again."

Board of Directors

Melodie Wilson, President
Kathy Ehley, Vice President
Tracy Anello, Secretary
Chris Gasse, C.P.A., Treasurer
Bonnie Anderson
Elizabeth Brenner
Gael Garbarino Cullen
M. Kathleen Eilers
Karen Greenstreet, Ph.D.
Melanie Holmes
Mildred Leigh-Gold
Nancy J. Sennett
Kathleen S. Sieja
Julie Tynion

In-Kind Donors

College of Health Sciences,
 UW-Milwaukee
 Creative Representation
 by Karen Elsesser
 Gael Garbarino Cullen
 Dave Cutler
 Andrew Doyle
 Virginia R. Finn, J.D.
 Foley & Lardner LLC
 Chris Gasse
 Gilda's Club of Wisconsin
 Karen Greenstreet, Ph.D.
 Denise Jones
 Thomas Kinney, M.D.
 Jan and Tom Kruse
 Manpower Inc.
 Dodi Metz, Ph.D.
 Milwaukee Catholic Home
 Wendy Mikkelson, M.D.
 New Era Graphics
 Nienhuis Photography
 Oldenburg Group Inc.
 Plum Moving Media

ABCD 2006 ANNUAL REPORT

Medical and Community Advisory Board

Rebecca Anderson, Ph.D.
 Froedtert Hospital
Saleem Bakhtiar, M.D.
 Aurora Sinai Medical Center
Brian Bear, M.D.
 Milwaukee OB-GYN
Darryl Cremer
 Jane Cremer Foundation, Inc.
Virginia R. Finn, J.D.
Kathryn Klein Havens, M.D.
 West Allis Memorial Hospital—
 Women's Pavilion
Oza Holmes, R.N.
 Aurora Sinai Medical Center

Andrea Schloemer
 David Straseski
 Jeff Strike
 Quincy Tharps, R.N., Ph.D.
 Thiel Design
 James Woods, M.D.
 Tina Yen, M.D.

Date with a Plate

Restaurants & Desserts

Bay Bakery
 Bella Caffè
 Bjonda/Gracious Events
 Catering By Davians
 Chocolate Factory
 Coast
 Coquette Café
 Dream Dance
 Eddie Martini's
 Envoy
 Garage Chefs
 Great Harvest Bread Company
 Lagniappe Brasserie

Gwen Jackson
 Community Volunteer
Gary Lewis, M.D., M.A.
Pam Lyon, R.N.
 St. Joseph Outpatient Center
Karen Maynard
 Wisconsin Breast Cancer Coalition
Dodi Metz, Ph.D.
 Institute for Mental Health
Wendy Mikkelson, M.D.
 St. Luke's Medical Center
Michele Nygro
 M & I Bank
Joan Prince, Ph.D.
 University of Wisconsin—Milwaukee

Larry's Brown Deer Market
 Louise's Catering Group
 Metro Market
 Peony Chinese Restaurant
 Ristorante Bartolotta on Downer
 Ruggeri's Ristorante/
 Andrew's Restaurant
 Saz's
 Signature Chocolates
 The Soup Market
 Suzy's Cream Cheesecakes
 Ultimate Confections
 Vivo Urban Grill
 Watts Tea Shop

In-Kind Donors

The Business Journal
 Capital-Husting Co.
 D&S Foods
 Edward Don & Company
 Flux Design
 Girlfriend Confections, Inc.
 Karl's Party Rental
 Melody Carranza
 Reinhart Food Service
 Sendik's on Oakland
 Sprecher Brewing
 Thiel Design
 Water Street Brewery

Anna Purdy, N.P.
 Froedtert Hospital
Mark Sabljak
 The Business Journal
Robyn Shapiro, J.D.
 Gardner, Carton & Douglas
Thelma A. Sias
 We Energies
Deb Theine, R.N.
 Columbia Hospital—
 Van Dyke Haebler Center
Sue Ann Thompson
 Wisconsin Women's
 Health Foundation
Judy Tjoe, M.D.
 Aurora Sinai Medical Center

Banner Sponsors

Flux Design
 The Business Journal
 Thiel Design

Platinum Sponsors

Forest County Potawatomi
 Community Foundation

Gold Sponsors

Fast Signs
 M&I Marshall & Ilsley Bank
 Manpower
 Medical College of Wisconsin
 Northwestern Mutual Foundation
 Rita A. Stevens Family Foundation

Silver Sponsors

Center for Diagnostic Imaging
 Chubb Group of Insurance
 Companies
 Mary & Thomas Hennesly
 K&K America
 Roundy's Supermarkets, Inc.
 U.S. Bank

Bronze Sponsors

Astra Zeneca
 AT&T Wisconsin

Sue Toth, R.N., M.S.
 Aurora Women's Pavilion
Sandra Millon Underwood, Ph.D.
 UWM College of Nursing
Marjorie Vukelich, M.D.
 Aurora Health Center—Slinger
Alonzo Walker, M.D.
 Medical College of Wisconsin
Leslie J. Waltke, P.T.
 Aurora Rehabilitation Center
J. Frank Wilson, M.D.
 Medical College of Wisconsin
John Yousif, M.D.
 Aesthetic and Reconstructive
 Surgery Associates, S.C.

Aurora Sinai Comprehensive
 Breast Health Center
 Center for Medical Imaging, Inc.
 Digital Office Solutions, Inc.
 Miller Compressing Company
 Jerry Renner
 Shorewest Realty
 Time Warner Cable

Place Setting

Steve & Lisa Armitage
 Aurora Healthcare—Vince Lombardi
 Cancer Clinic—Slinger
 Betsey DuCanto
 Shaun Elvington
 Jeff & Judy Gauvin
 Rene R. Gratz, Ph.D.
 David & Pat Rierson
 Nancy Schaperkotter
 Dr. Florence Selder
 Ken & Joyce Sipes
 Kim Stapelfeldt
 Dr. Judy Tjoe

Head of the Table

Dr. Bruce & Kathi Campbell
 Melanie Holmes
 Oldenburg Group, Inc.
 Charles Rubner

Donors

\$85,000

Green Bay Packers Cancer
Cap Campaign

\$10,000+

Get-Away-Girls
Jason, Incorporated
Kesslers Diamond Center
Susan G. Komen Foundation
Melodie Wilson and Wayne
Oldenburg

\$5000+

Melanie Holmes
Sargento Cheese

\$2000+

Brighton Collectibles
Cedarburg Junior Woman's
Club, Inc.
Patti and Jack McKeithan
Pamela and Leslie Muma
Oconomowoc Woman's Club
Peck Foundation, Milwaukee, Ltd
Jack Van Dyke
Mark Young

\$1000+

Susan and Norm Balthasar
Michael J. Cleary
Godfrey & Kahn
John Nils Hanson
The Hinrichs Foundation
Diane and Robert Jenkins
Joy Global Foundation
Sandy and Dennis J. Kuester
Sara K. Miller
Oncology Alliance
Andrew P. Potos
Jerry Renner
Andrea Schloemer
Mr. and Mrs. Michael Schroeder
Nancy Sennett
Slim's Bar & Grill
Jeff Strike
Anna and Richard Teerlink

Mark Train
Wachovia Securities
Joseph and Vera Zilber
Family Foundation

500+

Joan and Richard Abdo
Carol and David Anderson
Family Foundation
John Busby
Babette and Jeffrey Butler
Catholic Order of Foresters
Kathy and Larry Gentine
Rene and Marshall Gratz
Ann Hammes
William Hayes
Nancy H. Klind
Catherine G. Landowski
Miller Compressing
Jonathan Pellegrin
Bobbe and Bill Petasnick
Patricia Rae and John Petek
Mr. and Mrs. Bruce Pindyck
Joan and Jack Stein
Wells Fargo Bank
Libby and Jim Wigdale
Diane and Ed Zore

\$250+

Woodrow and Doris Adkins
Christopher M. Amidzich
Kathie and Tony Asmuth
Association for Women
in Communication
Drs. Elizabeth and Bruce Axelrod
Donna and Donald Baumgartner
Joan and Roger Boerner
Nedra Clague
Carol Randall Duncan
Kathy and Kent Ehley
Eliason/Frailing Carnival
Thomas J. Fischer
Ellen and Richard Glaisner
John and Rosemary Graham
Karen and Bob Greenstreet
Lori Greisch
Julietta Henry

Donna L. Johnson
Barbara Kennedy
Amy and Thomas Kielma
Mary and Fred Kuhl
Steven and Marge Laughlin
Debra Lam
Mildred Leigh-Gold and Joe Gold
James V. Macon
Joseph G. Miller
Eric J. Miodzik
Marjorie Moon
Don G. Mounger
Marybeth Mroteck
C. A. Randall
Yvette M. Rowe
Charles Rubner
Maria and Henry Schreyer, Jr.
Kathleen S. Sieja
Joyce and Ken Sipes
Morgan Stanley
Carole and John Steiner
Mary Jane Stoffel
Timothy J. Thur
Mary Vandenberg

\$100+

Jeri E. Agee
Elaine and William Appel
Bruce G. Barndt
Kristin Bemis
Mr. and Mrs. Reginald Birt
Alison Blair
Joyce Bobber
Kay Boesen
Virginia and T. Michael Bolger
Richard T. Borowski
Susan Brennan
Linda M. Brennan
Diane and David Buck
Jennifer Burk
Carmen D. Carter
Doris Chortek
Mildred and Phillip Cohen
Gayle and Robert Cosgrove
Gretchen and David Doege
Domer LLC
Pamela Down

Joan and Michael End
John Fatica
Brian E. Flannery
Linda Foltz
Andrew R. Frailing
Susan Frautschi
Drs. Margo and James Frey
Zulma E. Frias
Thomas O. Gartner
Lorrie Gaudynski
Mary L. Gauthier
Anne Gimbel
Mary and Thomas Goulet
Sondra and Peter Grossman
Thaddeus Groszczyk
Joseph R. Haertle
Richard Hartman
Helen and Dan Hartsman
Judy J. Henderson
Larina L. Hightower
Norma Hughes
Joan and Henry Kerns
Susan A. Kerns
Theresa A. Kluck
Gary J. Krukar
Mary Ann and Charles LaBahn
Randall S. Lambrecht
Tom Landwehr
Carol J. Laska
Sheri and Lloyd Levin
Rita Lewanauer
Susan L. Liedtke
Nika G. Lorino
Molly MacDonald
Mary and Terry Madsen
Jeffrey J. Mantes
Richard Meyer
Barbara and Donald Meyer
Carol Micale
Glenn A. Mish
Allene Muse
Sharlene A. Olson
Eileen R. O'Neil
Dorothy and Gilbert Palay
Shawn Parker

Judith M. Peot
Randall and Elizabeth Perry
Patti Gorsky and Michael Pollack
Kathy Procknow
Cheryl Radtke
Norma and Harold Rand
Jeanne M. Rasch
Barbara Rebholz
Barbara Recht
Bonnie and Charles Revie
Linda and Blaine Rieke
Inger Riley
Frank W. Riley
Elizabeth and Dr. Stephen Robbins
Sandra I. Rusch-Walton
James Santelle
Peter G. Schmitz
Julia L. Schneider
Karen H. Shipley
Elizabeth and James Slocum
Bert and Frank Smeal
Douglas M. Smith
Vanessa V. Smith
Katy and Justin Sommer
Mary Ellen and Scott Stanek
Barbara Stein
Stone House Inspiration, LLC
Linda D. Sullivan
Dave Sweigart
ThedaCare
Helen Thompson
Patricia and Tom Towers
Mr. and Mrs. David Twohig
Fredlyn Kruglak Viel
John B. Walfoort
Clark A. Wantoch
Deanna Wardeberg
John J. Wayer
Robert P. Weske
Ann and Joseph Wenzler
Vera and Frank Wilson
Jacquelyn Wolf
Ellen and Bruce Wynn
Sharon Zalewski
Marilyn and Marvin Zetley

Donors *(continued)*

50+

A. J. Ugent Furs
Dawn and Roy Anderson
Andrew Chevrolet-Nissan
Cindy Angelos
Barbara Armstrong
Christine Badano
Sandra L. Balzer
Ralph A. Baren
Cynthia Barton
Barbara and Stephen Becker
Carolyn Bellin
Rebecca M. Benning
Susan and Brooke Billick
Susan and Ronald Bjorkstrand
Marjorie Bjornstad
Nancy Lee R. Black
Brenda and Jeffrey Bleustein
Joseph Bova
Phyllis and Jerold Brenowitz
Mr. and Mrs. Paul Buege
Faith Bybee
Sharon Byrne
Flora and Arthur Cohen
Betty Harris Custer
Mary Ellen De Haven
Linda DeBeck
Ann and Timothy Devine
Mark J. Dibb
Julie and Charles Dodge
Dawn Donner
Jean Donovan
Eileen and Howard Dubner
Mark G. Eigner
Christine Hamilton Foote
Kristi L. Frost
Geneva Fuller
Willie Fuller
Sarah D. Gartner
Christine Gasse
Beth Gavin
Kathleen Geiger
Renee L. Gonzales
Terry and Jay Goodman

Eileen N. Gourdoux
Muriel Green
Karen Greer
Charlene A. Guiliani
Vicki Guten
Mary Beth and Paul Haubrich
Ron J. Hauke
Joyce Herolt
Kenneth Hunt
Edward D. Hylar
Linda Jacobsen
Catherine Johnson
Mr. and Mrs. Marc Kartman
Sylvia and Bernard Kaufman
Fred Kidd
Annette King
Nancy Klein
Alan Kopischke
Marina and Frank Krejci
Emmy LaBode
Elizabeth K. Levins
Ellin and Gerald Levy
JoAnn Lomax
Cheryl and John Lubotsky
Lisa Luedke
Linda and James Maki
Ann and Marvin Margolis
Cynthia and Keven Mathews
Dennis McEvoy
Humphrey McMorris
Nancy Miller
James Monnat
Patricia Murray
Mr. and Mrs. Keven Nashban
James Newton, Jr.
Barbra and Federic Nyara
Terry Ann Peterson
Jill Polacheck
Judith Prozellar
Harvian Raasch-Hooten
Mr. and Mrs. Max Rasansky
Anne Reed
Carol Rice
Gena Ridanpaa

Virginia and Gerald Robbins
Judith Rosynek
Barbara and Morris Sable
Vicki Samson
Ruth E. Schmidt
Lynne and Jeffrey Schuster
Alice M. Scott
Suzanne Selig
Michelle Sirinek
Susan and Thomas Slocum
Clara M. Smith
Jean Soens
Julie Sosinski
Kathie Stolpman
Marlene Storck
Lynn F. Stuhr
Holly B. Szabelewski
Shirley Tiedjen
Daniel Tishberg
Mr. and Mrs. Edward Tonn, Jr.
Sue Toth
US Bank Foundation
Rodney Ugent
Ms. Leslie Usow
Nancy and Vernon VanVooren
Joan von Sternberg
Sandy Walker
Doyle J. Walker, III
Patti Weigler
Labarion Wells
Cheryl L. Wentland
Margo Winter
Linda J. Wittmann-Kirsch
Elisabeth and Alfred Zaupa
Kathryn J. Zeit
Amy Zuiches

\$25+

Aetna Foundation
William A. Anderson
Michelle Arch
Judith Beattie
John Blanchard
Barbara Blutstein

Andrew Bonk
Lea Brazelon
Wilbert M. Brey, Jr.
Calvary Women Serving Christ
Susan and Richard Casper, Jr.
Kirsten and Anthony Claas
Fran Serlin and Michael Cohn
Brenda Coleman
Dana M. Cooper-Davis
James and Penelope Deshur
Bobbi Dinkin
Karen M. Dubis
Dawn Dunlap
Mavis and Marvin Faltz
Margaret and Robert Fennig
Sue and John Fenton
Elizabeth Fisher
Patricia Fox
Dr. Burton Friedman
Lee E. Fulford
Carl Goldamer
Mary and Marty Golden
Judith Gordon
Barbara Grams
Larry and Patricia Gray
Mary Grace Green
Jean and Bob Grose
Margarita Garcia Guerrero
Michelle M. Haas
Raymond Harkavy
Linn Heinzen
Barbara Hines
Gwen and Steven Jackson
Pauline and Michael Jascur
Karen Jeras
Anne M. Kalman
Maxine Keene
Barbara and Dennis Kelly
Sean Kennedy
Sara N. Kierzek
Nora Lee and Richard Koenig
Lory Kraft
Diana L. Kuehn
Elizabeth and Michael Lewis

Joan Loew
Kathyn Lorrigan
Nancy and Martin Malkowski
Paul V. Malloy
Lisa and James Marquardt
Renee and Thomas McCutcheon
Mary and Robert Mergener
Cathi Mincheski
Virginia Moeller
Susan Norwalk
Kim Noyes
Ozaukee Bank
Janet G. Padway
Marilyn and Harry Pelz
Dawn M. Polzean
Judith Price
Melinda Randa
Toby and Sam Recht
Clairette Riley
Patty L. Roby
Linda A. Roesler
Sherry Rogstad
Audrey and Joseph Rubin
Maureen Sadoff
Carol Knabe and Eddy Sadowsky
Catherine Schaefer
Michelle M. Schoenecker
Paula J. Schulze
Norman and Beverly Schuminsky
Uri Shreter
Scott R. Slattery
Christina M.G. Smith
Hilde F. Staufiger
Amanda S. Stengel
Gertrude Strupp
Suzanne L. Szemborski
Judith and Thomas Tallmadge
Lillian and Robert Tolkan
Beverly and David Vyvyan
Karen and Thomas Waldkirch
Deanna Zychowski

In Honor of**ABCD: After Breast Cancer Diagnosis**

Jean Soens

“All living & deceased breast cancer patients”

Beth Gavin

Barbara Barrow

Malkowski Family

Barb Bentz

Mr. & Mrs. Paul Buege

Norah Bertucci

Michelle R. Sirinek

Mary Ellen Bies

Bonnie Kahler

Marj Bjornstad

Kathie Stolpman

Susie Block

Terry Ann Peterson

Barbara Bova

Joseph A. Bova

Angela Brunner

Michelle Arch

Gael Garbarino CullenCynthia Barton
Eddy Sadowsky and Carol Knabe**Kathy Ehley**

Catherine Schaefer

Rene GratzRichard Casper
Mary Ellen De Haven
Mr. & Mrs. Michael End
Mr. & Mrs. Terry Madsen
Mr. & Mrs. James Maki
Mr. & Mrs. Thomas Slocum**Carol Hiatt**

Marjorie Bjornstad

Melanie Cosgrove HolmesSusan Brennan
Mrs. Robert D. Cosgrove
Helen M. Thompson**Bonnie Kahler**

Patricia Fox

Carolyn Kimmel

Mr. & Mrs. Keven Nashban

Marianne Koehler

Ruth E. Schmidt

Laura Kueckar

Mr. & Mrs. Larry J. Gray

Janice Long

Mr. & Mrs. Roy Anderson

Edna Lowe

Mr. & Mrs. Bob Grose

Alice Maki

Kruglak Family Fund

Jill Edie Mazur

Mr. & Mrs. Dan Hartsman

Sharon Meyer

Marjorie Bjornstad

Dr. Wendy Mikkelson & her staff

Joyce Herolt

Emma Muniz

Joan von Sternberg

Robin Paradis-Kent

Stone House Inspirations

Joyce Parker

Rodney Ugent

Bobbe Petasnick

Ginny Bolger

Fred Pioso

Faith Bybee

Barb SchulteMr. & Mrs. James Maki
Mr. & Mrs. Dan Hartsman**Kathleen Sieja**Pamela Down
James J. Monnat**Loretta Sirinek**

Michelle R. Sirinek

Tommi Thompson-Duffey

Kristin Bemis

Shirley K. Tiedjen

Shirley K. Tiedjen

Mary TunsonMr. & Mrs. Reginald Birt
Allene Muse**Julie Tynion**Mr. & Mrs. Marc Kartman
Elizabeth K. Levins
Mr. & Mrs. Wayne Oldenburg
Mr. & Mrs. Max Rasansky**Lisa Vanden Heuvel**

Nancy Klein

Dr. & Mrs. Alonzo Walker

Betty Harris Custer

Linda Weide

Mr. & Mrs. Roy Anderson

Melodie WilsonAssociation for Women
in Communication
Mr. & Mrs. Marshall Gratz
Mr. & Mrs. Michael A. Pollack***In Memory of*****Audrey L. Boerger Bohlmann**

Harvian Raasch-Hooten

Sue Camnack

Nora Lee Koenig

Kerry Lyn ClaasMr. & Mrs. Anthony Claas
Sharon J. Zalewski
Roman H. Claas—Catholic Order
of Foresters**William Cornelius**

Willie Fuller

Mrs. Doerflinger

Mr. & Mrs. Edward J. Tonn, Jr.

Alice Drees

Judith Rosynek

Erika EatonAnne Gimbel
Mark Young**Sherry Froeber**

Barbara A. Kennedy

Jane Geigler

Mr. & Mrs. Donald Meyer

Carolyn Goelz

Susan Frautschi

Marilyn Grimm

Mr. & Mrs. Marvin Faltz

Kathleen Haddow White

Anne Hammes

Carol Jean Hasley Santelle

James L. Santelle

Deborah A. Hughes

Norma Hughes

Irma Mahoney

Marjorie Moon

Lois Martin

Christine Badano

Catherine McEvoyMr. & Mrs. Ronald Bjorkstrand
Dennis McEvoy**Jenny Mislagn**

Jean Donovan

Janet Morlock

Joyce Bobber

Joanne Ridanpaa

Gena Ridanpaa

Linda Roark

Mr. & Mrs. Roy Anderson

Loraine Schmit

Judith Beattie

Kathy Sieja's father

Carolyn Bellin

Mary Sullivan-Poker

Jean Garvin

Jeannie Wood

Linda Foltz

Mrs. George Ziefle

Mary Vandenberg

Financials

	2006	2005
Assets		
Cash	\$ 497,719	\$356,680
Accounts Receivable	7,561	89,727
Prepaid Expense	1,080	956
Fixed Assets	6,404	11,169
Software	3,405	3,405
Less Depreciation	(5,987)	(7,911)
Total Assets	\$ 510,182	\$454,026
Liabilities & Net Assets		
Liabilities	\$ 2,730	3,645
Net Assets		
Unrestricted	507,452	447,657
Temporarily Restricted	—	2,724
Total Liabilities & Net Assets	\$ 510,182	\$454,026

2006 Revenue Sources

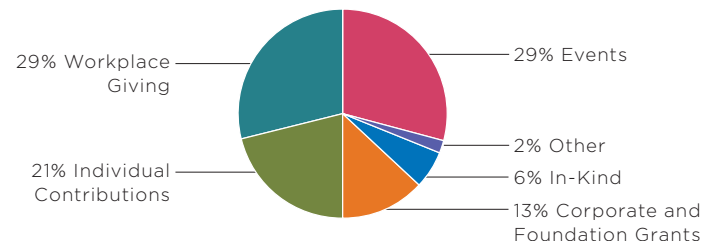

All of ABCD's services are provided free of charge.

	2006			2005
	Unrestricted	Temporarily Restricted	Total	Total
Gross Revenue				
Individual Contributions	\$ 63,038	\$ —	\$ 63,038	\$ 30,337
Corporate Contributions & Foundation Grants	37,262		37,262	133,476
Fund Raising Events	85,942		85,942	67,127
Workplace Giving	85,480		85,480	23,135
In-Kind Donations	19,177		19,177	5,597
Other	5,534		5,534	1,972
Net Assets Released from Restrictions	2,724	(2,724)	—	—
Net Revenue	299,157	(2,724)	296,433	261,644
Expenses				
Program Services		167,552	167,552	138,381
Administration		30,728	30,728	28,380
Development		21,905	21,905	11,559
In-Kind Expense		19,177	19,177	5,597
Total Expenses	239,362	—	239,362	183,917
Change in Net Assets	59,795	(2,724)	57,071	77,727
Net Assets at Beginning of Year	447,657	2,724	450,381	372,654
Net Assets at End of Year	\$ 507,452	\$ —	\$ 507,452	\$ 450,381

You can make a difference.

All of ABCD's services are provided free of charge, so we depend on the generosity of our friends and supporters.

Thank you.



6737 West Washington Street
Suite 3265
Milwaukee, WI 53214
Telephone: 414/918-9222
Fax: 414/918-9223
www.abcdmentor.org

Nonprofit Org.
U.S. Postage Paid
Milwaukee, WI
Permit No. 3050

ABCD: AFTER BREAST CANCER DIAGNOSIS is a non-profit organization founded in Milwaukee, Wisconsin, in 1999. While science searches for a cure, ABCD's mission is to complement the work of health care providers by serving as a reliable, accessible and highly personalized resource for women and men who are affected by breast cancer. Created by women who have had breast cancer themselves, ABCD's services focus on the individual needs of each patient. ABCD is not a support group and does not offer typical support group programs. Instead, ABCD has developed a mentoring service that brings together new patients and breast cancer survivors who have been trained to help others navigate the treatment process. ABCD also operates the Breast Cancer Helpline, the only such telephone helpline in Wisconsin.

ABCD works in cooperation with area hospitals, clinics and organizations that help breast cancer patients and their families but does not provide medical advice and is not affiliated with any health care providers.

OUR MISSION: ABCD: After Breast Cancer Diagnosis provides free, personalized information and one-to-one support to people affected by breast cancer.

ABCD is a member agency of Community Health Charities of Wisconsin, a charitable federation of non-profit health agencies dedicated solely to supporting volunteer health agencies through workplace giving campaigns.

